

# New Hampshire Statewide Assessment System 2018-19 Fall Training

October 22-26, 2018

# Presenters

- ▶ NH Department of Education
  - ▶ Julie Couch - Bureau Administrator
  - ▶ Cathleen White - Assessment Administrator
- ▶ American Institutes for Research (AIR)
  - ▶ Tom Glorfield - Senior Program Manager

# Presentation Overview

- ▶ AIR Overview
- ▶ Assessment Portal
- ▶ Interim Assessments Information
- ▶ Benchmark Modulars
- ▶ Secure Browser
- ▶ Test Information Distribution Engine (TIDE)
- ▶ Test Administrator (TA) Interface
- ▶ Test Delivery System (TDS)
- ▶ AIR Ways - Interim Assessment Reporting System
- ▶ Online Reporting System (ORS)
- ▶ Important Dates
- ▶ Questions/Answers

# American Institutes for Research (AIR)

- ▶ Not-for-profit organization founded after World War II
- ▶ Conducts work with strict independence, objectivity, and non-partisanship
- ▶ Consists of approximately 1,800 people dedicated to development, research, evaluation, and technical assistance for:
  - ▶ Assessment
  - ▶ Education
  - ▶ Health and Wellness
  - ▶ International Development
- ▶ Assessment focuses on online testing and emphasizes:
  - ▶ Innovative item types
  - ▶ Accessibility
  - ▶ Adaptive testing

# AIR Assessment

- ▶ Delivers state wide assessments in 26 states
- ▶ Delivers on-line tests to about 1/3 of the nation's students
- ▶ Supports general education, alternate, & English proficiency tests
- ▶ Supported peak concurrent load of ~700,000 tests in 2016.
- ▶ Expanding capacity to support 3 million concurrent tests in 2017-2018
- ▶ Has delivered NH tests since 2014-15
- ▶ AIR is excited to continue to support NH SAS

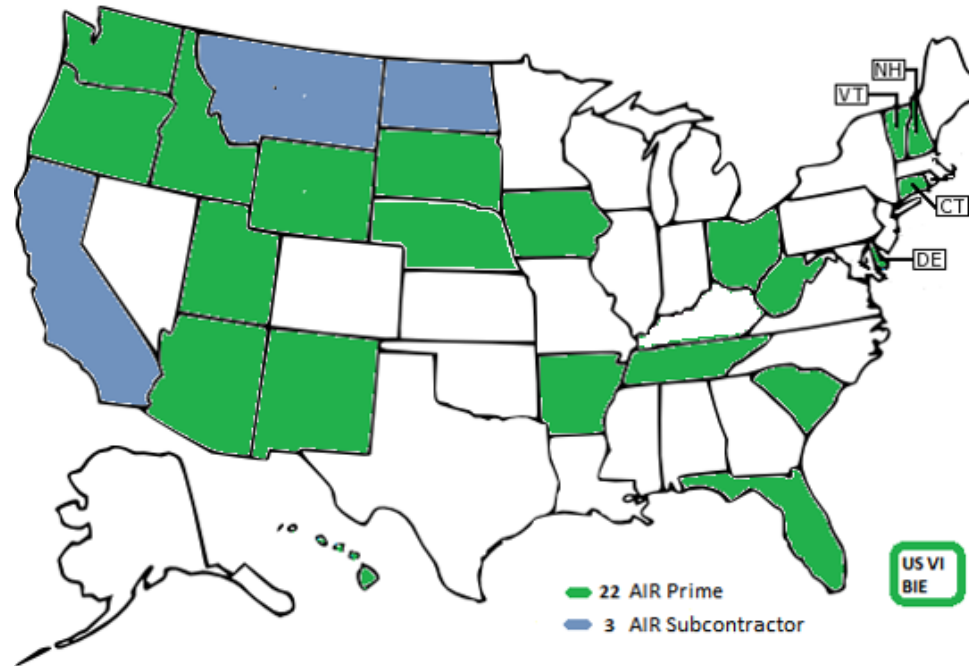

# NH Statewide Assessment System (SAS)

- ▶ Interim/Summative assessment program
  - ▶ ELA and Math; grades 3-8
  - ▶ Science, grades 5, 8, and 11
  - ▶ Interims: delivered at any time during the testing window
  - ▶ Summative: Spring 2019 test
    - ▶ 2019 Testing Window: March 19, 2019-June 7, 2019
- ▶ Aligned to New Hampshire's content standards
  - ▶ A look at some sample test blueprints
- ▶ All done through the online system

# Sample Test Blueprints: Connection with NH Standards

Exhibit D1.1-1: Sample ELA Blueprint for Grades 3–5

Reading	Literary: 50% Informational: 50%	42 items
<b>Reading Literature</b>		<b>16–18</b>
	Key Ideas and Details	4–6
	Craft and Structure	4–6
	Integration of Knowledge and Ideas	1–4
	Language/Vocabulary Acquisition and Use	1–2
	Listening	0–4
<b>Reading Informational</b>		<b>16–18</b>
	Key Ideas and Details	6–8
	Craft and Structure	6–8
	Integration of Knowledge and Ideas	2–6
	Language/Vocabulary Acquisition and Use	1–2
	Listening	0–4
<b>Language/Editing</b>		<b>6–8</b>
<b>Writing</b>		<b>1</b>
<b>Task 1: Expository Essay</b>		<b>0–1</b>
<b>Task 2: Argumentative Essay</b>		<b>0–1</b>

# Sample Blueprint for Math

Exhibit D1.1-2: Sample Mathematics Blueprint for Grade 7

Domain		Total	
Cluster		50	50
Standard		MIN	MAX
<b>RP</b>	<b>Ratios and Proportional Relationships</b>	11	13
A	Analyze proportional relationships and use them to solve real-world and mathematical problems.	11	13
	7.RP.1	0	5
	7.RP.2(abcd)	0	5
	7.RP.3	0	5
<b>NS</b>	<b>The Number System</b>	9	11
B	Apply and extend previous understandings of operations with fractions to add, subtract, multiply, and divide rational numbers.	9	11
	7.NS.1(abcd)	0	4
	7.NS.2(abcd)	0	4
	7.NS.3	0	4
<b>EE</b>	<b>Expressions and Equations</b>	8	10
C	Use properties of operations to generate equivalent expressions.	2	6
	7.EE.1	0	3

# Sample Blueprint for Science

Exhibit D1.1-3: Sample Grade 5 Science Blueprint

	Item Ranges - Operational						Item Ranges - Embedded Field Test						Total Items	
	Min Clusters	Max Clusters	Min Stand Alone Items	Max Stand Alone Items	Min Items	Max Items	Min Clusters*	Max Clusters*	Min Stand Alone Items	Max Stand Alone Items	Min Items	Max Items	Min Items	Max Items
<b>Physical Science</b>	<b>3</b>	<b>3</b>	<b>4</b>	<b>4</b>	<b>15</b>	<b>17</b>	<b>0</b>	<b>1</b>	<b>0</b>	<b>6</b>	<b>0</b>	<b>6</b>	<b>21</b>	<b>23</b>
3-PS2-1	0	1	0	1	0	5	0	1	0	1	0	6	0	6
3-PS2-2	0	1	0	1	0	5	0	1	0	1	0	6	0	6
3-PS2-3	0	1	0	1	0	5	0	1	0	1	0	6	0	6
3-PS2-4	0	1	0	1	0	5	0	1	0	1	0	6	0	6
4-PS3-1	0	1	0	1	0	5	0	1	0	1	0	6	0	6
4-PS3-2	0	1	0	1	0	5	0	1	0	1	0	6	0	6
4-PS3-3	0	1	0	1	0	5	0	1	0	1	0	6	0	6
4-PS3-4	0	1	0	1	0	5	0	1	0	1	0	6	0	6
4-ESS3-1	0	1	0	1	0	5	0	1	0	1	0	6	0	6
4-PS4-1	0	1	0	1	0	5	0	1	0	1	0	6	0	6
4-PS4-3	0	1	0	1	0	5	0	1	0	1	0	6	0	6
5-PS1-1	0	1	0	1	0	5	0	1	0	1	0	6	0	6
5-PS1-2	0	1	0	1	0	5	0	1	0	1	0	6	0	6
5-PS1-3	0	1	0	1	0	5	0	1	0	1	0	6	0	6
5-PS1-4	0	1	0	1	0	5	0	1	0	1	0	6	0	6
<b>Life Science</b>	<b>2</b>	<b>2</b>	<b>4</b>	<b>4</b>	<b>11</b>	<b>13</b>	<b>0</b>	<b>1</b>	<b>0</b>	<b>6</b>	<b>0</b>	<b>6</b>	<b>17</b>	<b>19</b>
3-LS2-1	0	1	0	1	0	5	0	1	0	1	0	6	0	6
3-LS4-1	0	1	0	1	0	5	0	1	0	1	0	6	0	6
3-LS4-3	0	1	0	1	0	5	0	1	0	1	0	6	0	6
3-LS4-4	0	1	0	1	0	5	0	1	0	1	0	6	0	6
3-LS1-1	0	1	0	1	0	5	0	1	0	1	0	6	0	6
3-LS3-1	0	1	0	1	0	5	0	1	0	1	0	6	0	6
3-LS3-2	0	1	0	1	0	5	0	1	0	1	0	6	0	6
3-LS4-2	0	1	0	1	0	5	0	1	0	1	0	6	0	6
4-PS4-2	0	1	0	1	0	5	0	1	0	1	0	6	0	6
4-LS1-1	0	1	0	1	0	5	0	1	0	1	0	6	0	6
4-LS1-2	0	1	0	1	0	5	0	1	0	1	0	6	0	6
5-PS3-1	0	1	0	1	0	5	0	1	0	1	0	6	0	6
5-LS1-1	0	1	0	1	0	5	0	1	0	1	0	6	0	6
5-LS2-1	0	1	0	1	0	5	0	1	0	1	0	6	0	6

# AIR Testing Systems

- ▶ **Assessment Portal** - Access to all systems and resources.
- ▶ **Secure Browser** - Secure testing application; required to be installed on each system used for testing; blocks any outside access to other systems.
- ▶ **Test Information Distribution Engine (TIDE)** - User and Student management including test settings and accommodations. Administrative tasks such as appeals, participation reports, etc.
- ▶ **Test Delivery System (TDS)** - The testing system, both the student and teacher interface
- ▶ **AIR Ways Reporting** - Reporting system for Interims and Benchmark Modular assessments
- ▶ **Assessment Viewing Application (AVA)** - View Interim Assessments prior to administering them
- ▶ **Online Reporting System (ORS)** - Reporting system for summative assessments

# NH SAS Assessment Portal

► URL: <http://nh.portal.airast.org/>

Home Users Resources Supported Browsers FAQs Register for email updates

## NEW HAMPSHIRE STATEWIDE ASSESSMENT SYSTEM

**Students & Families**

**Test Administration**

**District Coordinators**

**Technology Resources**

### Recent Announcements

**new!** **The TIDE Webinar Recording is Now Available**

The recording of the TIDE webinar is now available under Resources/Training Materials/Webinars.  
*Added October 17, 2018*

**new!** **The Technical Requirements for Online Testing Webinar Recording is Now Available**

The recording of the Technical Requirements for Online Testing webinar is now available under Resources/Training Materials/Webinars.  
*Added October 10, 2018*

**new!** **The 18-19 NH SAS Interim and Modular Assessments are LIVE**

The Interim and Modular assessments for the 18-19 NH SAS are now live and Test Administrators may now administer live tests to students. The Test Administrator Certification course is also live and it is recommended that every TA take the 30 minute online course prior to administering any tests. The TA Certification Course can be accessed via the portal or by clicking the following link: <https://ta-cert.airast.org/newhampshire/General>

The AIRWays Reporting System and the Assessment Viewing Application (AVA) are also available to assist educators in reviewing Interim and Modular results.  
*Added October 9, 2018*

**new!** The following resources have been added to the portal:

- NH SAS Test Administration Manual
- Quick Guide for Setting Up Your Online Technology
- AIRWays Reporting User Guide
- TA User Guide

*Added October 8, 2018*

### Welcome!

Welcome to the New Hampshire Statewide Assessment System Portal. This site provides access to resources for the Statewide Assessment System in Mathematics, English Language Arts/Writing, and Science.

- Secure Browsers
- Practice & Training Tests
- Important Dates
- Contact Us
- NHDOE Updates & News

Home Users Resources Supported Browsers FAQs Register for email updates

## NEW HAMPSHIRE STATEWIDE ASSESSMENT SYSTEM

Test Administration

Online Reporting System

TA Practice & Training Site

TIDE

Test Administration Certification

Assessment Viewing Application

AIR Ways Reporting

Test Administration Resources

### Welcome, Test Administrators!

This site provides resources for administering the New Hampshire Statewide Assessment System for Mathematics, English Language Arts/Writing and Science.

### Announcements

- **The TIDE Webinar Recording is Now Available**

The recording of the TIDE webinar is now available under Resources/Training Materials/Webinars.  
*Added October 17, 2018*

- **The Technical Requirements for Online Testing Webinar Recording is Now Available**

The recording of the Technical Requirements for Online Testing webinar is now available under Resources/Training Materials/Webinars.  
*Added October 10, 2018*

- **The 18-19 NH SAS Interim and Modular Assessments are LIVE**

The Interim and Modular assessments for the 18-19 NH SAS are now live and Test Administrators may now administer live tests to students. The Test Administrator Certification course is also live and it is recommended that every TA take the 30 minute online course prior to administering any tests. The TA Certification Course can be accessed via the portal or by clicking the following link: <https://ta-cert.airast.org/newhampshire/General>

The AIRWays Reporting System and the Assessment Viewing Application (AVA) are also available to assist educators in reviewing Interim and Modular results.  
*Added October 9, 2018*

# Secure Browser

- ▶ Must be installed on all systems used by students for testing
- ▶ Download from NH SAS Assessment Portal
  - ▶ <http://nh.portal.airast.org/browsers/>

# Two-Factor Authentication - NEW for 18-19

- ▶ The first time you log into an AIR system from a new browser or device, you will be sent an authentication code via email
- ▶ Code must be entered within five minutes
- ▶ Applies to ALL systems - TIDE, TA Interface, AIR Ways, etc.

### Enter Code

**Please Log In**

Enter your username and password to log into AIR Assessment online systems. Once you log in, you will automatically be directed to your selected system.

**Need More Help?**

If you **forgot your password or need a new password**, please use the **Forgot Your Password** link to reset it.

For assistance, contact the Help Desk at  
1-866-648-3712 | [hsahelpdesk@air.org](mailto:hsahelpdesk@air.org)

✔ A code has been sent to your email address. The code will expire after 5 minutes.

**Submit**

**Resend Code**

[Cancel](#)

# Test Information Distribution Engine (TIDE) - update shots to reflect real life

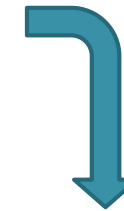
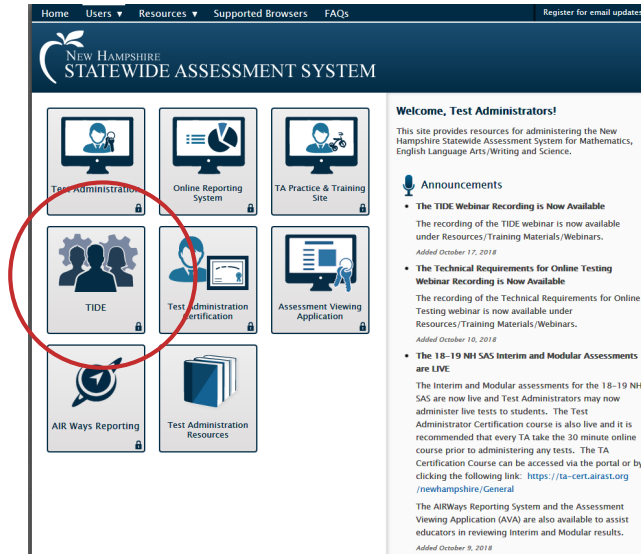
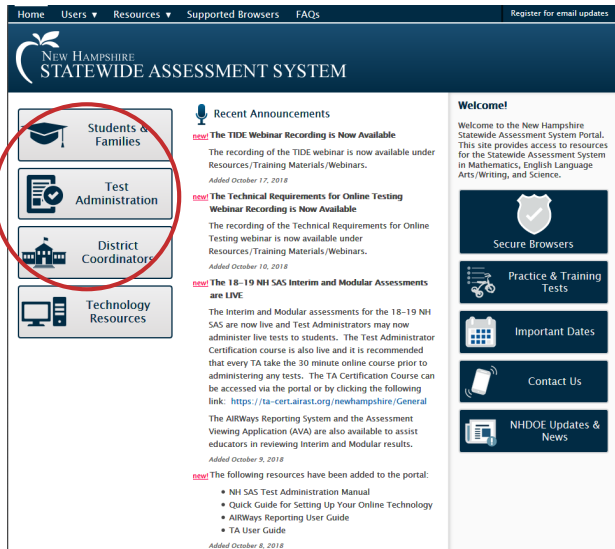

pmartin@email.com

Forgot Your Password?

Secure Login

# TIDE Home Page

Before

During

**Before State:** The page is titled 'Preparing for Testing' and features a list of four menu items: Users, Students, Test Settings and Tools, and Rosters. Each item has a corresponding icon and a dropdown arrow.

**During State:** The page is titled 'Administering Tests' and features a search bar labeled 'Find Student by ID' and a list of three menu items: Print Testing Tickets, Appeals, and Monitoring Test Progress. Each item has a corresponding icon and a dropdown arrow.

# Preparing for Testing (Before)

## ▶ Users

- ▶ Add Users
- ▶ View/Edit/Export Users
- ▶ Upload Users

## ▶ Students

- ▶ View/Edit/Export Students
- ▶ Upload Interim Grades

## ▶ Test Settings and Tools

- ▶ View/Edit Test Settings and Tools
- ▶ Upload Test Settings and Tools

## ▶ Rosters

- ▶ Add Roster
- ▶ View/Edit Rosters
- ▶ Upload Rosters

# Users

# Users - Add Users

# Users - Add/Edit/Export Users

[Contact Help Desk](#)

# Users - Upload Users

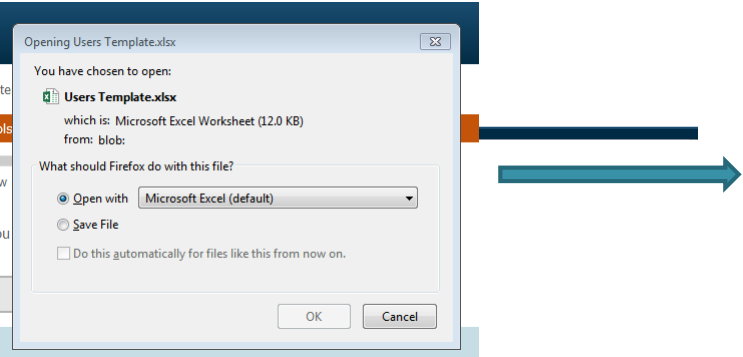
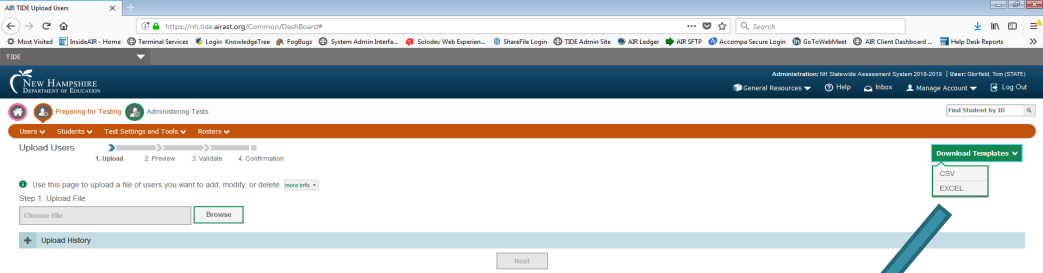

	A	B	C	D	E	F	G	H	I	J
1	District ID	School ID	FirstName	LastName	Email	Phone	Role	Action		
2										
3										
4										
5										
6										
7										
8										
9										
10										
11										
12										
13										
14										
15										
16										
17										
18										
19										
20										
21										
22										
23										
24										
25										
26										
27										

## Upload Users Template

# Students

# Students - View/Edit/Export Students

**Search Students**

- \*District: -- Select --
- \*School: None selected
- SSID:
- Students Last Name:
- Students First Name:
- Grade Level When Assessed: None selected

**Advanced Search**

- Search Fields: -- Select --
- Additional Criteria Chosen:
- 
- 

[Contact Help Desk](#)

# Students - Upload Interim Grades

## NEW for 18-19

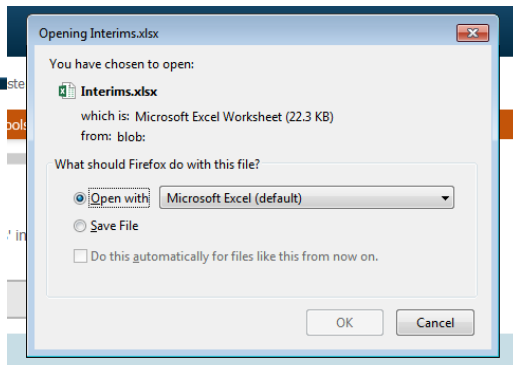
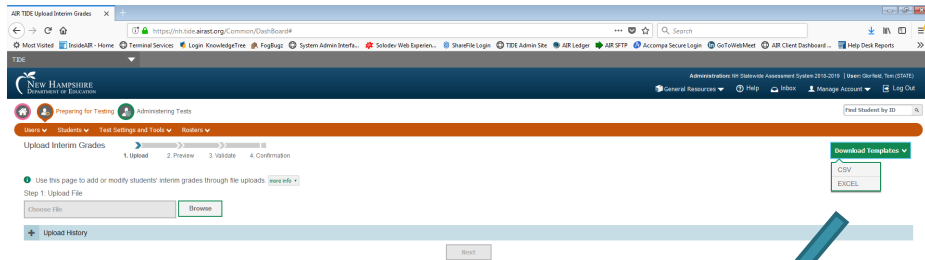

	A	B	C	D	E
1	SSID	Field	Subject	Grade	
2					
3					
4					
5					
6					
7					
8					
9					
10					
11					
12					
13					
14					
15					

## Upload Interim Grades Template

# Test Settings and Tools

The main content area is divided into two columns. The left column, titled "Preparing for Testing", contains a list of menu items: "Users", "Students", "Test Settings and Tools", "View/Edit Test Settings and Tools", "Upload Test Settings and Tools", and "Rosters". The "Test Settings and Tools" item and its sub-items are circled in red. The right column, titled "Administering Tests", contains three menu items: "Print Testing Tickets", "Appeals" (with a red notification badge), and "Monitoring Test Progress". A search bar labeled "Find Student by ID" is located at the top right of the dashboard.

# Test Settings and Tools - View/Edit/Export Test Settings and Tools

The interface consists of three main parts:

- Search Form:** A form with fields for 'Student ID', 'Student Last Name', 'Student First Name', 'Grade Level When Assessed', and 'Additional Criteria'. There are 'Search' and 'Reset' buttons.
- Student Data Table:** A table with columns for 'Student ID', 'School', 'DOB', 'Student's Last Name', 'Student's First Name', 'Gender', 'Grade Level When Assessed', 'Assessment', 'Assessment Score', 'Status', 'Assessment Date', 'Assessment Type', 'Assessment Status', 'Assessment Score', 'Assessment Date', 'Assessment Type', 'Assessment Status', 'Assessment Score', 'Assessment Date', 'Assessment Type', 'Assessment Status'. The table shows a list of students with their respective details.
- Student Demographics Form:** A form for editing a student's information. It includes fields for 'Student ID', 'School', 'DOB', 'Student's Last Name', 'Student's First Name', 'Gender', 'Grade Level When Assessed', 'Assessment', 'Assessment Score', 'Status', 'Assessment Date', 'Assessment Type', 'Assessment Status', 'Assessment Score', 'Assessment Date', 'Assessment Type', 'Assessment Status', 'Assessment Score', 'Assessment Date', 'Assessment Type', 'Assessment Status'. It also includes a 'Save' button.

# Test Settings and Tools - View/Edit/Export Test Settings and Tools

**Student Demographics**

District: 9999999999 - Demo District 1  
School: 9999999999-9999999990 - Demo School 1  
SSID: 976356268  
Reporting District: 9999999999  
Reporting School: 9999999999-9999999999  
\*Student's Last Name: Bridger  
\*Student's First Name: Ezra  
Student's Middle Name:  
Gender:  Male  Female  
Birth Date (MMDDYYYY): 03012017  
\*Grade Level When Assessed: 05  
User Defined Field Name 2:  
User Defined Field Name 1:  
Resident Town Code:  
\*Hispanic or Latino:  Yes  No  
Economic Disadvantage Status:  BLANK  Yes

\*American Indian or Alaska Native:  Yes  No  
Language Code:  
\*Black or African American:  Yes  No  
English Language Proficiency Level:  BLANK  Yes  
\*White:  Yes  No  
Migrant Status:  Yes  No  
\*Native Hawaiian or Other Pacific Islander:  Yes  No  
First Entry Date into a US School (MMDDYYYY):  
\*Asian:  Yes  No  
IDEA Indicator:  BLANK  Yes  
LEP Entry Date (MMDDYYYY):  
LEP Exit Date (MMDDYYYY):  
LEP Status:  Yes  No  
\*Section 504: Yes  
Title III Language Instruction Program Type: - Select +  
Primary Disability Type: - Select +

**Interim Eligibility**

Interim Testing Grade  
Mathematics: Grade 5

# Test Settings and Tools - Upload Test Settings and Tools

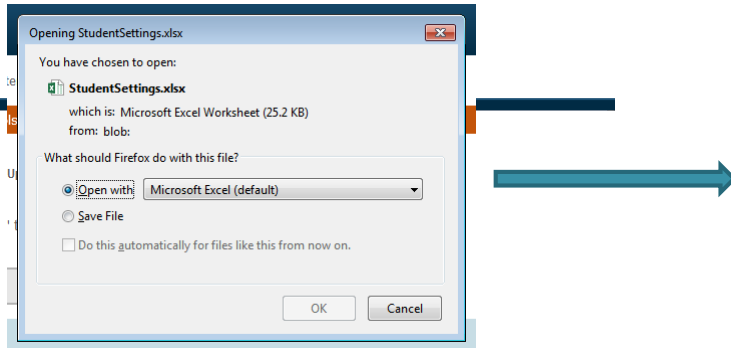
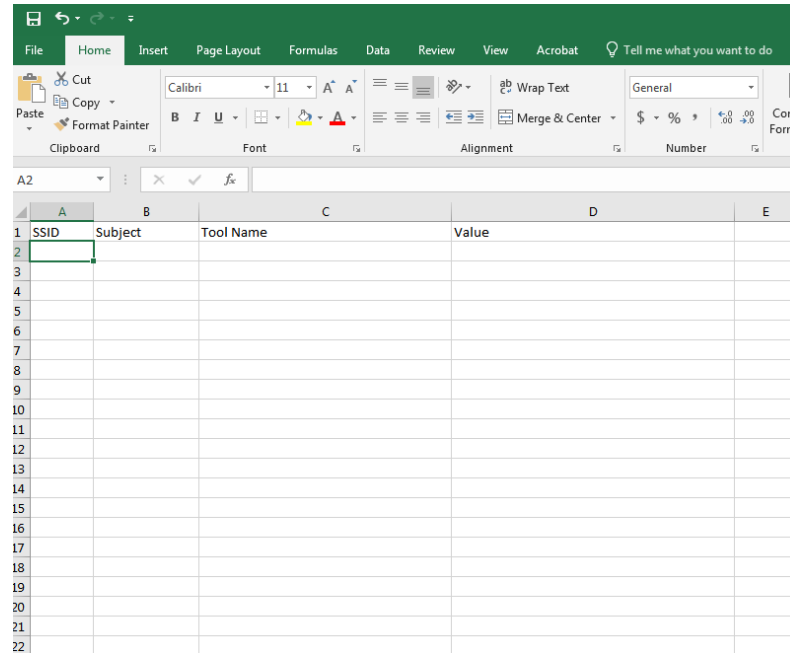
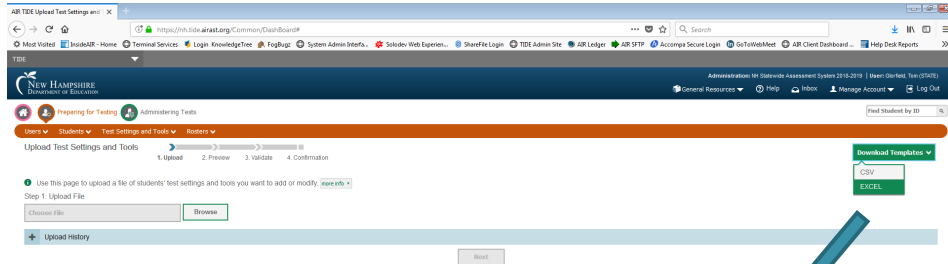

## Upload Test Settings Template

# Rosters

The main content area is split into two columns. The left column, titled "Preparing for Testing", contains a list of menu items: "Users", "Students", "Test Settings and Tools", and "Rosters". The "Rosters" item is highlighted with a red circle and has a dropdown menu open, showing sub-options: "Add Roster", "View/Edit Rosters", and "Upload Rosters".

The right column, titled "Administering Tests", contains a search box "Find Student by ID" and three menu items: "Print Testing Tickets", "Appeals" (with a red notification badge), and "Monitoring Test Progress".

# Rosters - Add Roster

Available Students (1200)	Quick Search	Selected ID	Remove Student Name	Grade Level When Assessed	Reporting ID
<input type="checkbox"/> DohatDeleia.AFT	05	888880094	<input type="checkbox"/>		
<input type="checkbox"/> DohatDeleia.AFT	05	888880107	<input type="checkbox"/>		
<input type="checkbox"/> DohatDeleia.AFT	05	888880120	<input type="checkbox"/>		

Available Students (1200)	Quick Search	Selected ID	Remove Student Name	Grade Level When Assessed	Reporting ID
<input type="checkbox"/> DohatDeleia.AFT	05	888880094	<input type="checkbox"/>		
<input type="checkbox"/> DohatDeleia.AFT	05	888880107	<input type="checkbox"/>		
<input type="checkbox"/> DohatDeleia.AFT	05	888880120	<input type="checkbox"/>		
<input type="checkbox"/> DohatDeleia.AFT	05	888880133	<input type="checkbox"/>		
<input type="checkbox"/> DohatDeleia.AFT	05	888880146	<input type="checkbox"/>		
<input type="checkbox"/> DohatDeleia.AFT	05	888880159	<input type="checkbox"/>		
<input type="checkbox"/> DohatDeleia.AFT	05	888880172	<input type="checkbox"/>		
<input type="checkbox"/> DohatDeleia.AFT	05	888880185	<input type="checkbox"/>		
<input type="checkbox"/> DohatDeleia.AFT	05	888880198	<input type="checkbox"/>		
<input type="checkbox"/> DohatDeleia.AFT	05	888880211	<input type="checkbox"/>		
<input type="checkbox"/> DohatDeleia.AFT	05	888880224	<input type="checkbox"/>		

# Rosters - View/Edit Rosters

 

- \*District: Demo District 1 - 99999995
- \*School: Demo School 1 - 99999999
- \*Roster Type: User Defined

 A 'Search' button is located below these fields. Below the search form, a note reads: 'Note: For multiple roster selection, you may print 1000 students at a time.' Below the note, it says 'Number of rosters found: 7'. A table lists the following rosters:
 

Edit	Roster Name	Teacher	Grades In Roster	Number Of Students
	2_aa_rosterh1	nhusers1, nhusers1	13, PS	2
	3_aa_rosterh1	nhusers1, nhusers1	13, PS	2
	3_aa_rosterh1	nhuser7, nhuser7	13	1
	aanh_pproster_1	nhusers5, nhusers5	05	1
	AM Roster 10-9	TE, Demo	11	1
	AM Roster 10-9	Lname, TE1	11	1
	anu_999345382_g5 sci	Lname, TE1	05	1

 At the bottom of the page, there is a 'Contact Help Desk' link.

# Rosters - Upload Rosters

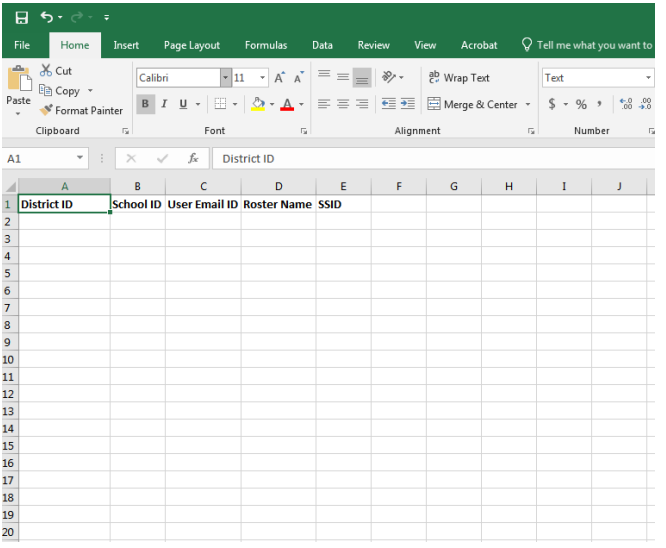
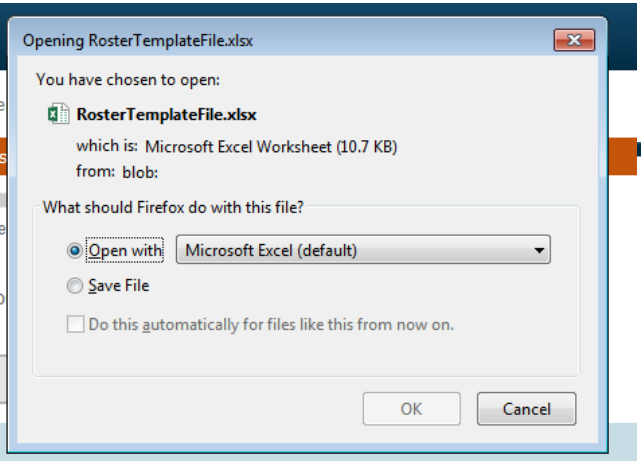
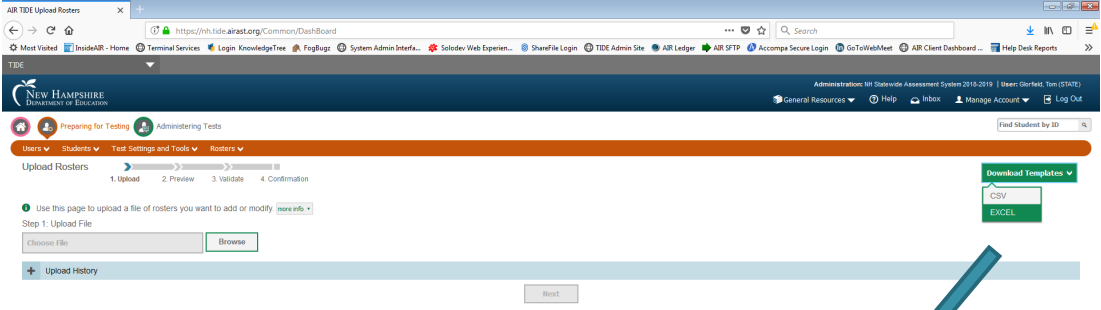

Upload Rosters Template

# Administering Tests (During)

- ▶ **Print Testing Tickets**
  - ▶ Print from Student List
  - ▶ Print from Roster List
- ▶ **Appeals**
  - ▶ Create Appeals
  - ▶ View Appeals
  - ▶ Upload Appeals
- ▶ **Monitoring Test Progress**
  - ▶ Plan and Manage Testing
  - ▶ Participation Search by SSID
  - ▶ Test Completion Rates

# Printing Test Tickets

# Printing Test Tickets - Print from Student List

Number of students found: 1200  
Enter search terms to filter search results

Student Information	Embedded Designated																
District	School	SSID	Student's Last Name	Student's First Name	Student's Middle Name	Gender	Grade Level When Assessed	Hispanic or Latino	American Indian or Alaska Native	Black or African American	White	Native Hawaiian or Other Pacific Islander	Asian	IEA Indicator	LEP Status	Section IDA	Color Contrast
<input checked="" type="checkbox"/>	999999999	999999999-999999999	976306268	Bridger	Ezra	Male	05	Yes	No	No	No	No	No	BLANK	Yes		
<input checked="" type="checkbox"/>	999999999	999999999-999999999	976306262	Catston	Lando	Male	05	Yes	No	No	No	No	No	BLANK	Yes		

1-50 of 1200 records | Page 1 of 24

All Test Tickets (1200)  
My Selected Test Tickets (2)  
My Selected Print Labels (2)  
All Student Settings and Tools (1200)  
My Selected Student Settings and Tools (2)

Student Information	Embedded Designated Supports																	
District	School	SSID	Student's Last Name	Student's First Name	Student's Middle Name	Gender	Grade Level When Assessed	Hispanic or Latino	American Indian or Alaska Native	Black or African American	White	Native Hawaiian or Other Pacific Islander	Asian	IEA Indicator	LEP Status	Section IDA	Color Contrast	Masking
<input checked="" type="checkbox"/>	999999999	999999999-999999999	976306268	Bridger	Ezra	Male	05	Yes	No	No	No	No	No	BLANK	Yes			
<input checked="" type="checkbox"/>	999999999	999999999-999999999	976306262	Catston	Lando	Male	05	Yes	No	No	No	No	No	BLANK	Yes			

1-50 of 1200 records | Page 1 of 24

# Printing Test Tickets - Print from Roster List

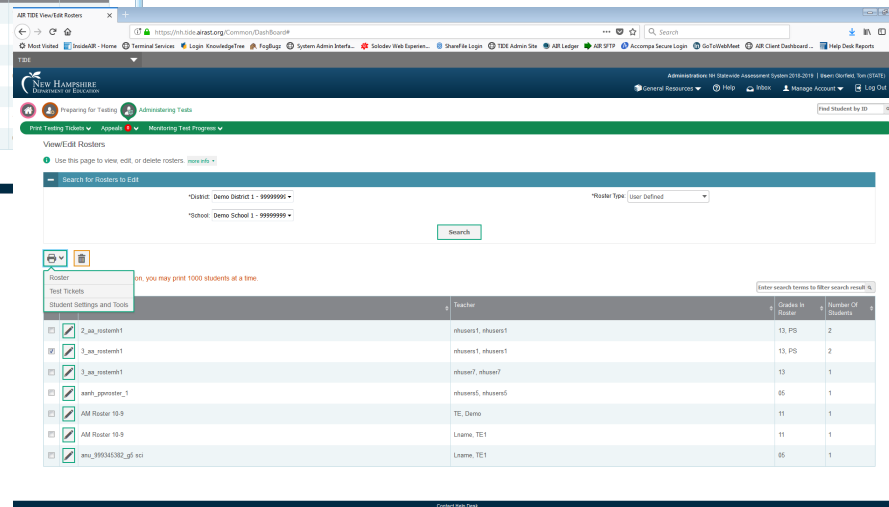
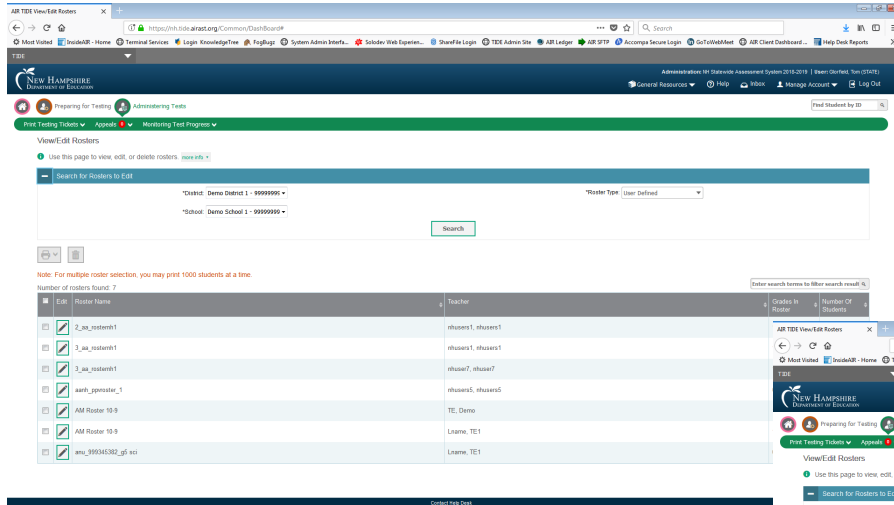

- [Test Tickets](#)
- [Test Settings](#)
- [PreID Labels](#)

# Appeals

# Appeals - Create Appeals

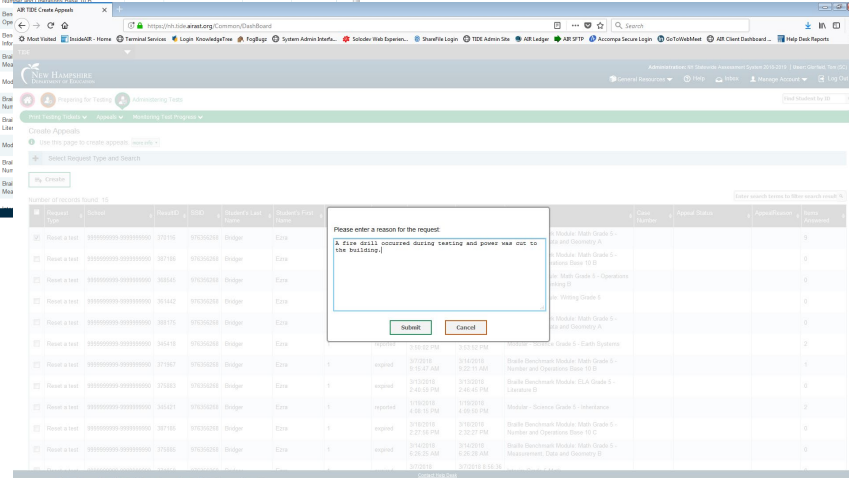
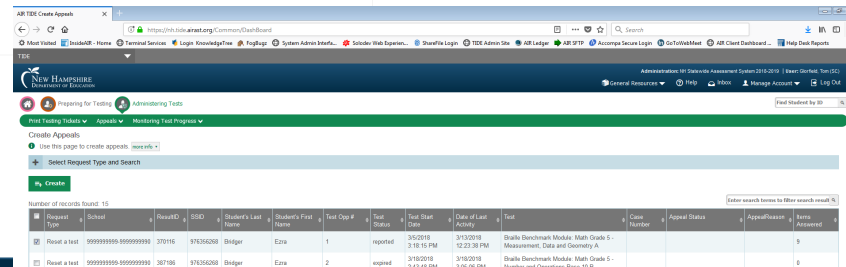
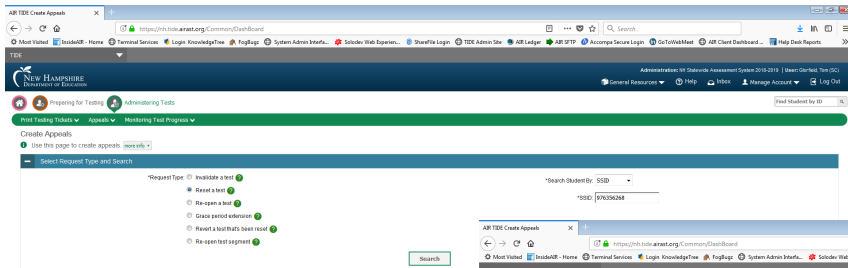

# Appeals - View Appeals

[Contact Help Desk](#)

# Appeals - Upload Appeals

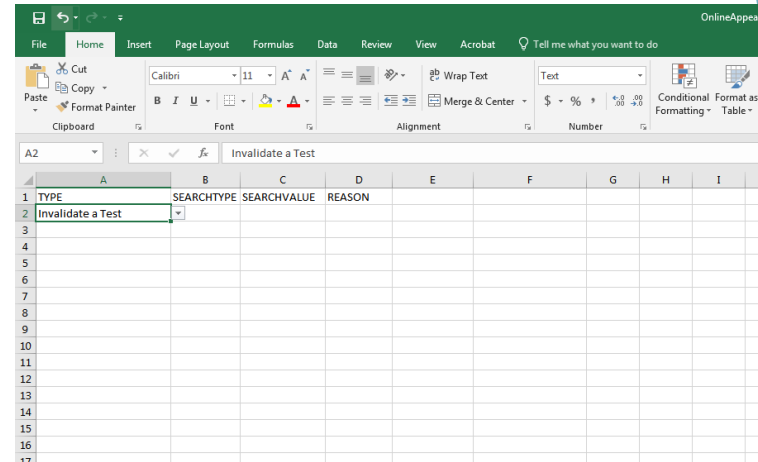
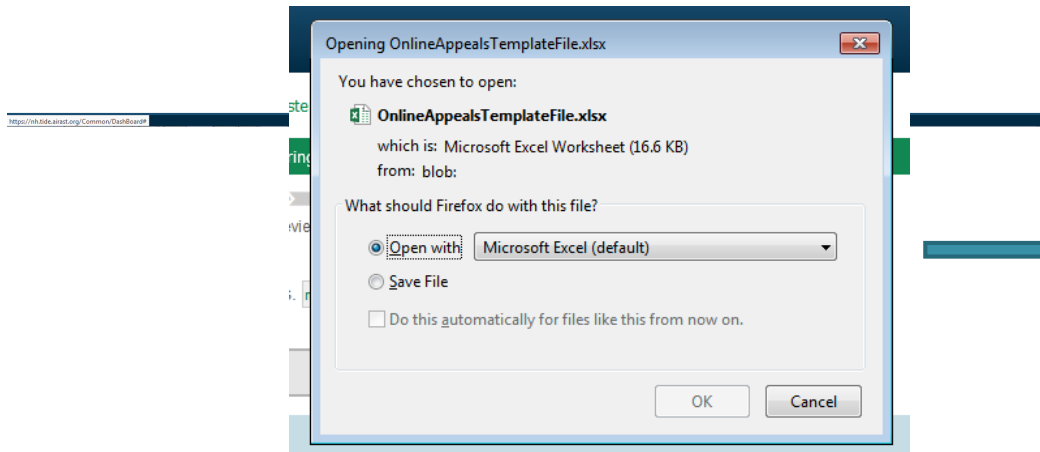
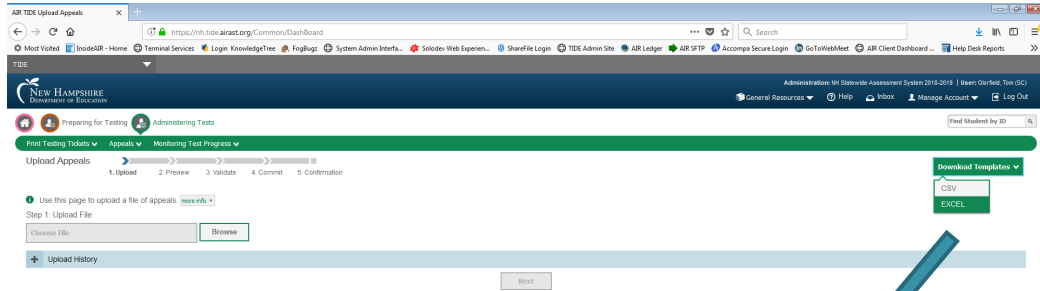

Upload Appeals Template

# Monitoring Test Progress

# Monitoring Test Progress - Plan and Manage Testing

The "Plan and Manage Testing" section contains the following components:

- Choose What:** A dropdown menu for "Test" set to "Benchmark Module" and a "Test Name" dropdown set to "All selected (261)".
- Search Students:** Fields for "District" (set to "-- Select --"), "School" (set to "None selected"), "Students Last Name", "Students First Name", and "Grade Level When Assessed" (set to "None selected").
- Advanced Search:** A "Search Fields" dropdown set to "-- Select --" and an "Add" button. Below this are "Additional Criteria Chosen" buttons: "Remove All" and "Remove Selected".
- Get Specific:** A list of search criteria with radio buttons:
  - students who have completed Any opportunity in the selected administration
  - students whose current opportunity will expire in days.
  - students on their Any opportunity in the selected administration, and have a status of Any
  - students whose most recent SessionID was SessionID (optional) between 10/21/2018 and 10/21/2018

At the bottom of the search section, there are "Generate Report" and "Export Report" buttons. A note states: "Note: If no TA or Session ID is specified, date range cannot exceed 15 days".

# Monitoring Test Progress - Participation Search by SSID

# Monitoring Test Progress - Test Completion Rates

AIR TIDE Test Completion Rates

https://nh.tide.airast.org/Common/Dashboard

Administration: NH Statewide Assessment System 2018-2019 | User: Giorfield, Tom (SC)

General Resources | Help | Inbox | Manage Account | Log Out

Preparing for Testing | Administering Tests

Print Testing Tickets | Appeals | Monitoring Test Progress

Test Completion Rates

Use this page to view test completion rates. [more info](#)

Report Criteria

\*Report:

Test:

Administration:

\*Test Name:

Export Report

Contact Help Desk

# Single Sign-On (SSO)

- ▶ Once you sign in to any of the testing systems, you're in!

A dropdown menu is open, listing the following options: "TIDE", "Online Reporting System", "TA Training Site", "Test Administration", "AIR Ways Reporting", and "Assessment Viewing Application (AVA)". This menu is circled in red.

The main content area is divided into two columns. The left column, titled "Preparing for Testing", features four orange buttons with icons and dropdown arrows: "Users", "Students", "Test Settings and Tools", and "Rosters". The right column, titled "Administering Tests", features three green buttons with icons and dropdown arrows: "Print Testing Tickets", "Appeals", and "Monitoring Test Progress".

At the bottom of the dashboard, there is a "Contact Help Desk" link and the page number "44".

# Discussion on Different Types of Assessments

## ▶ Interim Assessments

- ▶ Interim
- ▶ Modular
- ▶ ELA and Math, Grades 3-8
- ▶ Science Grades 5, 8, 11
- ▶ Window: 10/9/18 - 6/7/19

## ▶ Summative Assessments

- ▶ ELA and Math, Grades 3-8
- ▶ Science Grades 5, 8, 11
- ▶ Window: 3/19/19 - 6/7/19

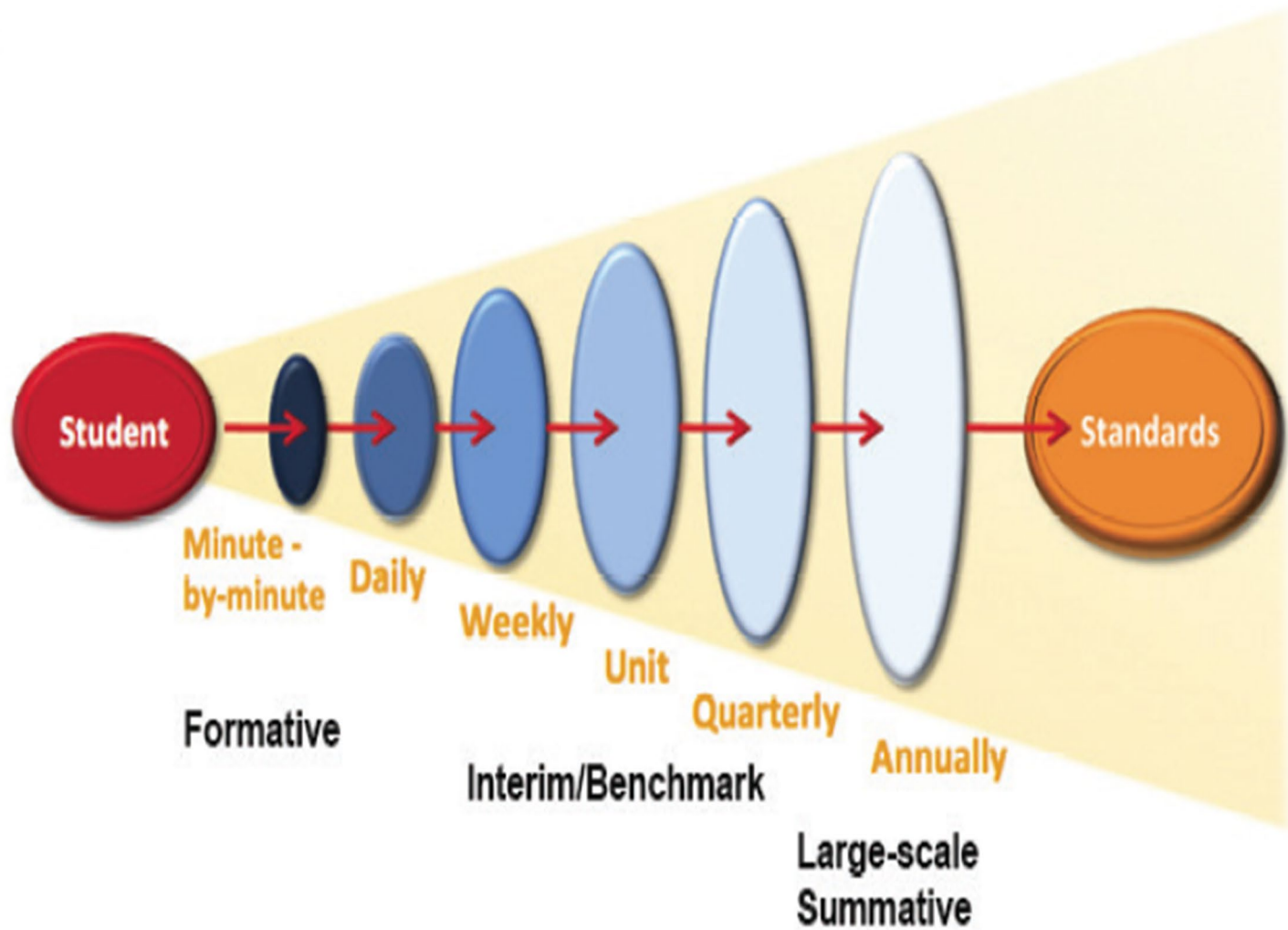

# Comprehensive Interim Assessments

- ▶ Computer adaptive
- ▶ Approximately 30 items per test
- ▶ Can be given an unlimited amount of times
- ▶ 100% machine-scored
- ▶ Reported in AIR Ways
- ▶ One Comprehensive Interim per grade/subject

# Benchmark Modules

- ▶ Much smaller tests
- ▶ Average of 12-15 questions per test
- ▶ Tests are meant to inform teachers in real time
- ▶ All tests are AI scored so results are back immediately
- ▶ Can be given unlimited amount of times
- ▶ Fixed Form
- ▶ Can test off grade level

# How Do Interim Assessments Support Teaching and Learning?

They allow educators to:

- ▶ Elicit evidence of student learning to inform teaching and learning.
- ▶ Engage in professional learning.
- ▶ Deepen teacher content knowledge.
- ▶ Evaluate grade level instructional progress and plan adjustments to increase learning for all students; and
- ▶ Observe student use of the testing platform and accessibility supports with actual test items.

# Uses of Benchmark Modules

- ▶ Whole class at beginning, middle and end of unit
- ▶ Rtl groupings
- ▶ Small class groups for progress monitoring
- ▶ Title 1 groups
- ▶ Individual student assessment of skills
- ▶ Not used by State for Accountability

# Summative Assessments

- ▶ School/District Decisions
- ▶ Overall Strengths and Weaknesses
- ▶ Professional Development Decisions
- ▶ Focus for the school/district

# Where Are They?

- ▶ Go into the NH SAS portal: <https://nh.portal.airast.org>
- ▶ Click on Test Administration card to find the interims

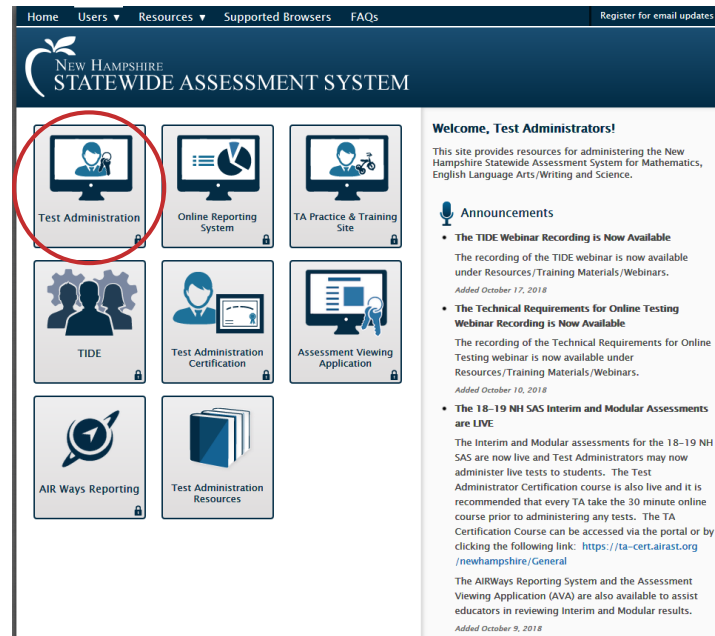
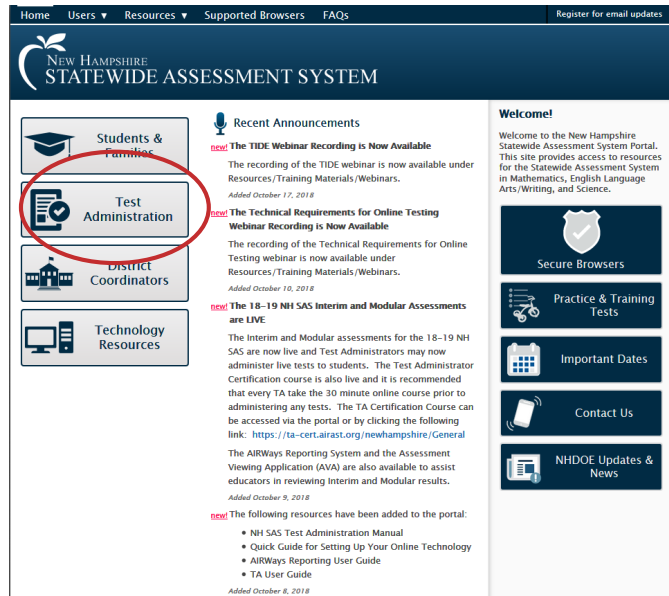

# Now, Let's See it in Action

- ▶ Selecting Interim test(s)
- ▶ Launching test(s)

# Test Administrator Interface and Test Delivery System (TDS)

For test selection, click on + sign for more, - sign for less

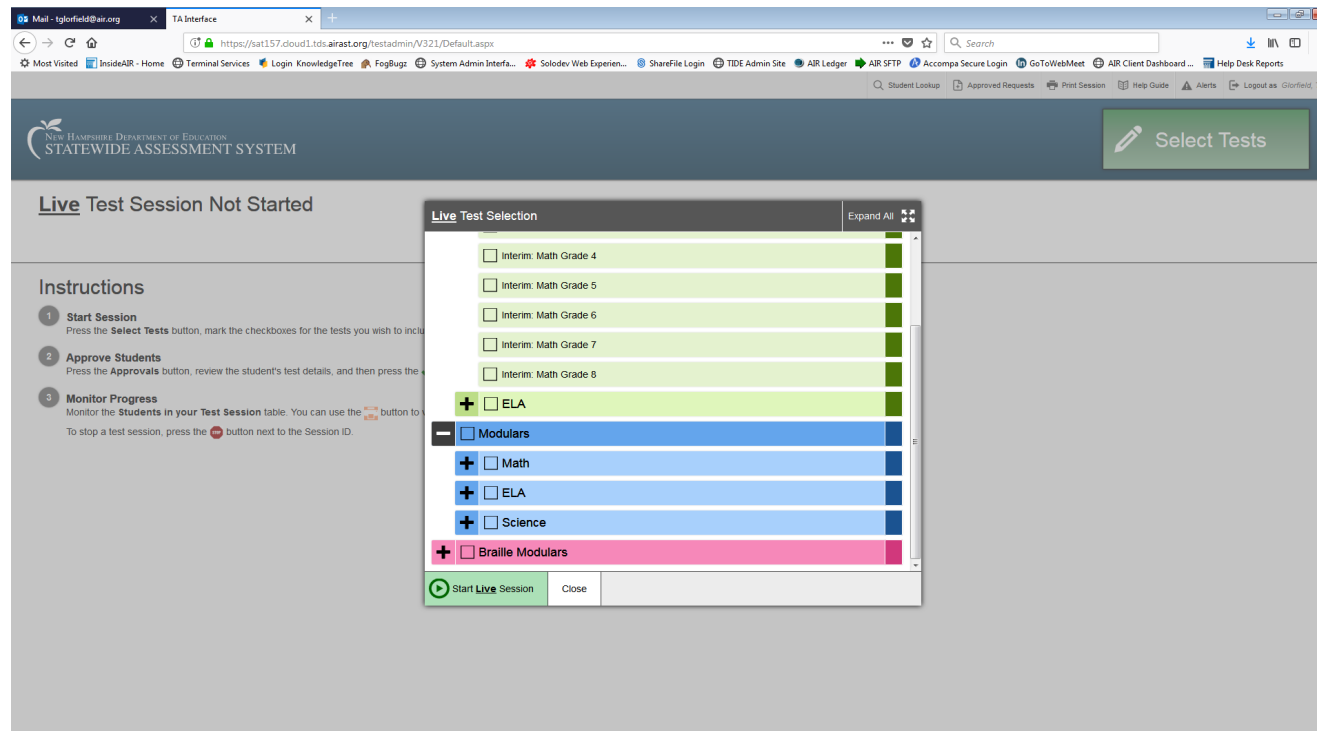

# ...A Note About Pop-Ups

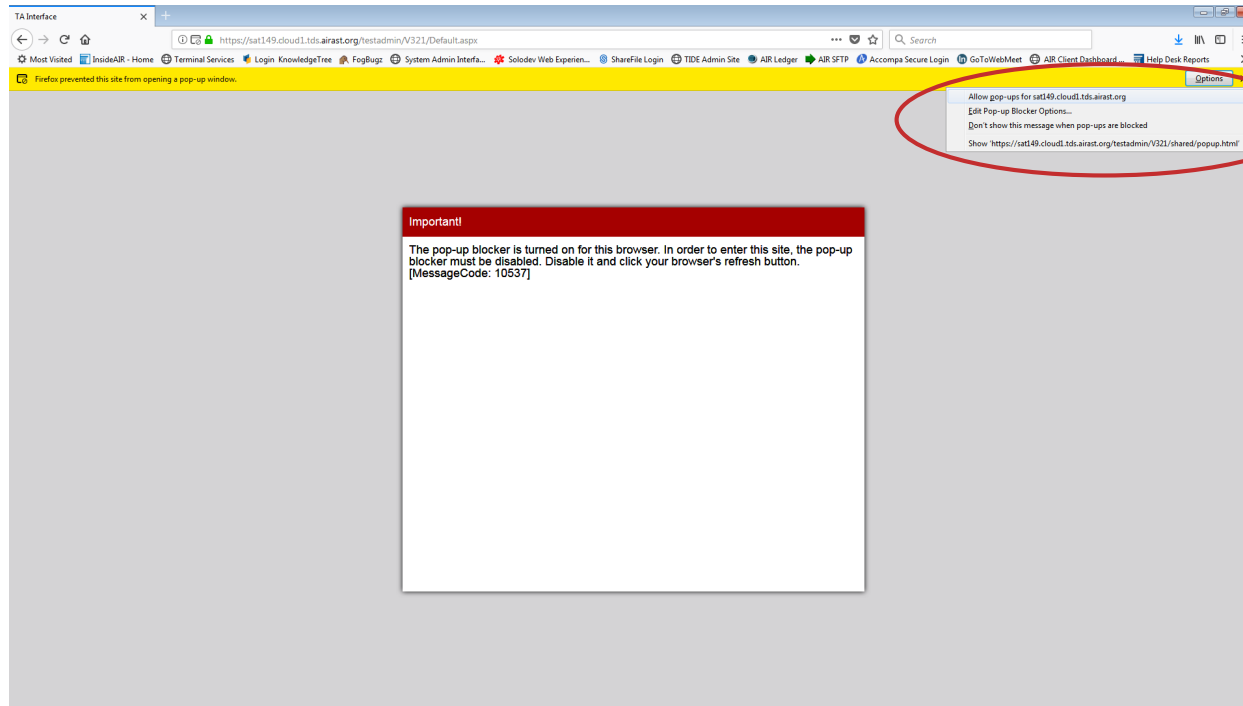

- ▶ Certain AIR systems require the use of pop-ups (the TA interface, for instance).
- ▶ Once you allow pop-ups from airast.org, refresh the page and you should be able to continue.

# TA Interface - Creating a Live Test Session

Choose the tests to add to your session, and then start your session.

- Interim
  - Interim: Math Grade 3
  - Interim: Math Grade 4
  - Interim: Math Grade 5
  - Interim: Math Grade 6
  - Interim: Math Grade 7
  - Interim: Math Grade 8
- ELA
- Reading
- Writing

At the bottom of the dialog box, there are two buttons: 'Start Live Session' (circled in red) and 'Close'.

# TA Interface - Creating a Live Test Session

TA Interface

https://sat149.doud1.tds.airast.org/testadmin/V321/Default.aspx#

NEW HAMPSHIRE DEPARTMENT OF EDUCATION  
STATEWIDE ASSESSMENT SYSTEM

Select Tests

**Live Test Session Not Started**

**Instructions**

- 1 Start Session**  
Press the **Select Tests** button, mark the checkboxes for the tests you wish to include.
- 2 Approve Students**  
Press the **Approvals** button, review the student's test details, and then press the **Approve** button.
- 3 Monitor Progress**  
Monitor the **Students in your Test Session** table. You can use the **Print** button to print the student list.  
To stop a test session, press the **Stop** button next to the Session ID.

**Session Attributes**

The tests you have selected have some additional attributes that can be set to better describe the environment and conditions of this testing session.

Test Reasons: Unassigned

- Unassigned
- PreTest
- PostTest
- Fall
- Winter
- Spring
- Summer
- Test One
- Test Two
- Test Three
- Test Four
- Interim Test Opportunity One
- Interim Test Opportunity Two

OK Cancel

# TA Interface - Creating a Live Test Session

TA Interface

https://sat149.cloud1.tds.airast.org/testadmin/V321/Default.aspx#

NEW HAMPSHIRE DEPARTMENT OF EDUCATION  
STATEWIDE ASSESSMENT SYSTEM

Students in your Live Test Session

0 students awaiting approval 0 print requests 0 active tests

### Instructions

- 1 Start Session**  
Press the **Select Tests** button, mark the checkboxes for the tests you wish to include, and then press the **Start Session** button.
- 2 Approve Students**  
Press the **Approvals** button, review the student's test details, and then press the **✓** button.
- 3 Monitor Progress**  
Monitor the **Students in your Test Session** table. You can use the **🖨** button to view print requests and the **⏸** button to pause students' tests.  
To stop a test session, press the **🛑** button next to the Session ID.

# TA Interface - Approving Students

Session ID

 TEST-7700-1

 Select Tests

 Approvals **3**

Approvals and Student Test Settings

 Approve All Students  Refresh  Done

2 students awaiting approval 0 tests in session ● = Training Tests

**G3 ELA Practice Test - 1 student(s)**

Student Name	SSID	Opp #	See Details	Action
CHACE, ALLEN	NH781026	1	Standard 	 

**G5 Math Practice Test - 1 student(s)**

Student Name	SSID	Opp #	See Details	Action
Rachel, BIDDLE	NH781028	1	Standard 	 

# TA Interface - Monitoring Students

## Students in your Practice Test Session

0 students awaiting approval 0 print requests 1 active tests ● = Training Tests

Student Name	SSID	Opp #	Test	Test Status	Test Settings	Actions
Rachel, BIDDLE	NH781128	1	G5 Math Practice Test	Paused 1/24 answered	Custom	
CHACE, ALLEN	NH781126	1	G3 ELA Practice Test	Started 3/20 answered	Custom	 

# Online Reporting System (ORS) - 17-18 Summative Assessment Results

- ▶ Retrieve Student Results
- ▶ Score Reports

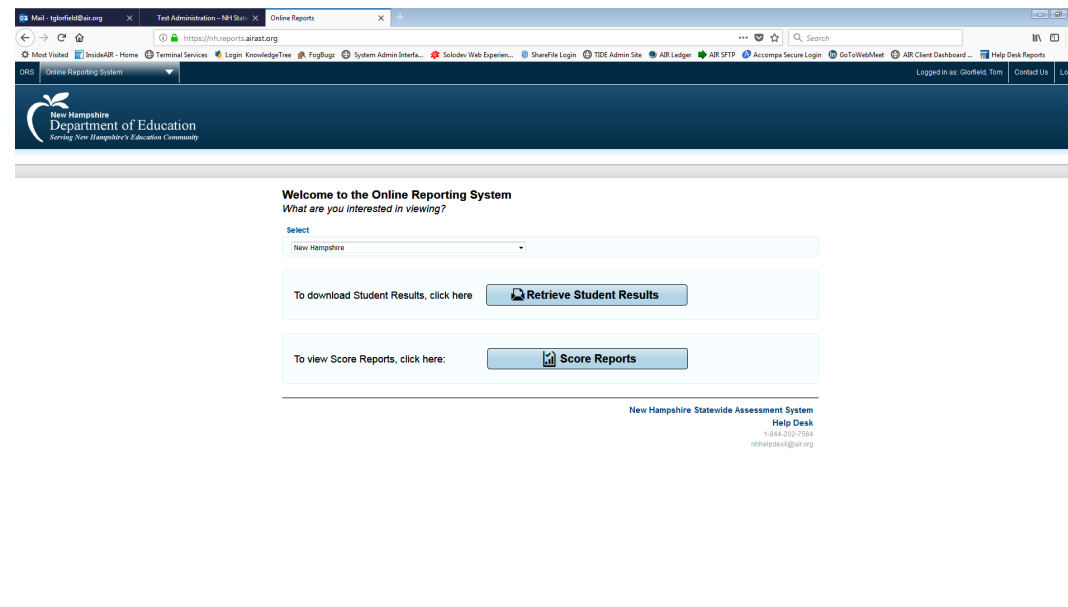

# Retrieve Student Results

# Secure Inbox

Name	Viewed	Creation Date	Expire Date	Days Available	Actions
Grade_5_Demo_School_1_StudentData_SAS_Summative_2017-2018_53314.xls		10/21/2018 12:29 PM	11/20/2018 12:29 PM	31 days	
Grade_5_Demo_School_1_StudentData_SAS_Summative_2017-2018_53315.xls		10/21/2018 12:29 PM	11/20/2018 12:29 PM	31 days	
Demo_District_1_StudentData_SAS_Summative_2017-2018_52821.zip		10/16/2018 04:52 PM	11/15/2018 04:52 PM	26 days	

Below the table, it says 'Showing 1 to 3 of 3 entries'. A search bar is located at the top right of the table area.

# Score Reports

**Home Page Dashboard**

Select Test and Year

Test: SAS Summative

Administration: 2017-2018

Scores for students who were mine at the end of the selected administration  
 Scores for students who were mine when they tested during the selected administration

Select

Demo District 1 (999999999)

Click on a grade and subject to view more information.

**Overall Performance on the SAS Summative test, by Subject, Grade: Demo District 1, 2017-2018**

Grade	Number of Students Tested	Percent Proficient
Grade 3	11	0%
Grade 4	7	14%
Grade 5	33	0%
Grade 6	24	0%
Grade 7	6	0%
Grade 8	16	0%

Grade	Number of Students Tested	Percent Proficient
Grade 3	12	8%
Grade 4	4	0%
Grade 5	2	0%
Grade 6	1	0%
Grade 7	4	0%
Grade 8	6	0%

Grade	Number of Students Tested	Percent Proficient
Grade 5	3	0%
Grade 8	9	0%
Grade 11	3	0%

# Score Reports

[Mail - tglorfield@air.org](#) | [Test Administration - NH Stat...](#) | [Online Reports](#) | [https://nh.reports.airast.org/Default.aspx?page=NH4](#)

[ORIS](#) | [Online Reporting System](#) | Logged in as: Glorfield, Tom | [Contact Us](#) | [Logout](#)

**New Hampshire Department of Education**  
*Serving New Hampshire's Education Community*

**Score Reports** | **Reports & Files**

[Inbox](#) | [Search Students](#) | [Upload Rosters](#) | [Add Roster](#) | [View/Edit Rosters](#) | This Page: [Help](#) | [Print](#) | [Export](#) | [Definitions](#)

Now viewing: Scores for students who were mine at the end of the selected administration [Change your Selection](#)

**Student Performance in Each Achievement Level**  
*How did my district perform overall in ELA/Reading?*

**Test:** SAS Summative ELA/Reading Grade 5  
**Year:** 2017-2018  
**Name:** Demo District 1

**Legend: Achievement Levels**  
 ■ %Level 1 - Below Proficient ■ %Level 2 - Approaching Proficient ■ %Level 3 - Proficient ■ %Level 4 - Above Proficient

**Performance on the SAS Summative ELA/Reading Grade 5 Test: Demo District 1, 2017-2018**

Breakdown by: [All](#) | Comparison: [ON](#)

Name	Number of Students	Average Scale Score	Percent Proficient	Percent of Students in Each Achievement Level				Number of Students in Each Achievement Level			
				%Level 1 - Below Proficient	%Level 2 - Approaching Proficient	%Level 3 - Proficient	%Level 4 - Above Proficient	Level 1	Level 2	Level 3	Level 4
New Hampshire	12014	630 ±0	61	20	19	38	24	2373	2262	4528	2851
Demo District 1 (999999999)	33	516 ±5	0	100	0	0	0	33	0	0	0
Demo School 1 (999999999-9999999990)	33	516 ±5	0	100	0	0	0	33	0	0	0

Based on data from the SAS Summative, 2017-2018 administration.  
 Report Generated: 10/21/2018 12:31:10 PM EDT

**New Hampshire Statewide Assessment System**  
**Help Desk**  
 1-844-202-7584  
 nhhelpdesk@air.org

A student's score is best interpreted when recognizing that the student's knowledge and skills fall within a score range and not just a precise number. For example, 2300 (+/-10) indicates a score range between 2290 and 2310.  
There is some uncertainty in all test scores. If these students took the test multiple times, their average score would lie within the range indicated next to the average scale score 68% of the time.

# Score Reports

**Student Performance in Each Achievement Level**  
*How did my district perform overall in ELA/Reading?*

Test: SAS Summative ELA/Reading Grade 5  
 Year: 2017-2018  
 Name: Demo District 1

Legend: Achievement Levels  
 ■ NLevel 1 - Below Proficient ■ NLevel 2 - Approaching Proficient ■ NLevel 3 - Proficient ■ NLevel 4 - Above Proficient

**Performance on the SAS Summative ELA/Reading Grade 5 Test: Demo District 1, 2017-2018**

Name	Number of Students	Average Scale Score	Percent Proficient	Percent of Students in Each Achievement Level
New Hampshire	12014	620.00	61%	227
Demo District 1 (999999999)	33	516.00	0%	150
Demo School 1 (999999999.999999999)	33	516.00	0%	150

Based on data from the SAS Summative, 2017-2018 administration.  
 Report Generated: 10/21/2018 12:31:10 PM EDT

A student's score is best interpreted when recognizing that the student's knowledge and skills fell within a score range and not just a precise number. For example, 2300 (n=10) indicates a score range between 2286 and 2314. There is some uncertainty in all test scores. If these students took the test multiple times, their average score would be within the range indicated next to the average scale score 05% of the time.

**Student Performance in Each Achievement Level**  
*How did my district perform overall in ELA/Reading?*

Test: SAS Summative ELA/Reading Grade 5  
 Year: 2017-2018  
 Name: Demo District 1

Legend: Achievement Levels  
 ■ NLevel 1 - Below Proficient ■ NLevel 2 - Approaching Proficient ■ NLevel 3 - Proficient ■ NLevel 4 - Above Proficient

**Performance on the SAS Summative ELA/Reading Grade 5 Test: Demo School 1, 2017-2018**

Name	Number of Students	Average Scale Score	Percent Proficient	Number of Students in Each Achievement Level
New Hampshire	12014	620.00	61%	227
Demo District 1 (999999999)	33	516.00	0%	150
Demo School 1 (999999999.999999999)	33	516.00	0%	150

Based on data from the SAS Summative, 2017-2018 administration.  
 Report Generated: 10/21/2018 12:31:10 PM EDT

**New Hampshire Statewide Assessment System**  
 Help Desk  
 1-844-292-7584  
 nhdoh@doe.nh.gov

# Score Reports

Department of Education  
Serving New Hampshire's Educational Community

Score Reports | Reports & Files

Student Performance in Each Achievement Level  
How did my students perform overall in ELA/Reading?

Test: SAS Summative ELA/Reading Grade 5  
Year: 2017-2018  
Name: Demo School 1

Breakdown by: All | Show All Opportunities: OFF

Average Scale Scores on the SAS Summative ELA/Reading Grade 5 Test: Demo School 1 and Comparison Groups, 2017-2018

Name	Average Scale Score
New Hampshire	630 ±0
Demo District 1 (999999999)	516 ±5
Demo School 1 (999999999-999999999)	516 ±5

## Performance on the SAS Summative ELA/Reading Grade 5 Test, by Student, 2017-2018

Name	SSID	Scale Score
Calrissian, Lando	976356262	524 ±33
Darlighter, Biggs	976356250	N/A
DolloDelete_AFT	888888003	N/A
DolloDelete_AFT	888888691	503 ±34
DolloDelete_AFT	888888620	489 ±41
DolloDelete_AFT	888888646	490 ±35
DolloDelete_AFT	888888633	566 ±18

Overall Performance on the SAS Summative ELA/Reading Grade 5 Test: Calrissian, Lando, 2017-2018

Name	SSID	Scale Score	Achievement Level
Calrissian, Lando	976356262	524 ±33	Level 1 - Below Proficient

Scale Score and Performance on the SAS Summative ELA/Reading Grade 5 Test: Calrissian, Lando, 2017-2018

Average Scale Scores on the SAS Summative ELA/Reading Grade 5 Test: Demo School 1 and Comparison Groups, 2017-2018

Name	Average Scale Score
New Hampshire	630 ±0
Demo District 1 (999999999)	516 ±5
Demo School 1 (999999999-999999999)	516 ±5

Level 4 The Level 4 student is highly proficient in applying the English language arts/literacy knowledge/skills. The student generally performs significantly above the standard for the grade level, is able to access above-grade-level content, and engages in higher-order thinking skills independently.

Level 3 The Level 3 student is proficient in applying the English language arts/literacy knowledge/skills. The student generally performs at the standard for the grade level, is able to access grade-level content, and engages in higher-order thinking skills with some independence and minimal support.

Level 2 The Level 2 student is approaching proficient in applying the English language arts/literacy knowledge/skills. The student generally performs slightly below the standard for the grade level, is likely able to access grade-level content, and engages in higher-order thinking skills with some independence and support.

Level 1 The Level 1 student is below proficient in applying the English language arts/literacy knowledge/skills. The student generally performs significantly below the standard for the grade level, is likely able to partially access grade-level content, and engage with higher-order thinking skills with extensive support.

Information on Standard Error of Measurement  
A student's score is best interpreted when recognizing that the student's knowledge and skills fall within a score range and not just a precise number. For example, 500 (+/-30) indicates a score range between 470 and 530.  
The table and the graph below indicate student performance on individual reporting category. The black line indicates the student's score on each reporting category. The green rectangle shows the range of likely scores your student would receive if he or she took the test multiple times.

Performance on the SAS Summative ELA/Reading Grade 5 Test, by Reporting Category: Calrissian, Lando, 2017-2018

Calrissian, Lando Scored 524 ±33

# AIR Ways

- ▶ Houses all testing results from both Interim and Benchmark Modules
- ▶ Much more granular information
- ▶ Can get class and individual student results
- ▶ Able to look at each question and how each student responded
- ▶ Percentages given for each question
- ▶ Provides student performance reports for the Interim Assessments
- ▶ Consists of a Dashboard page and various Assessment Reports

# Accessing AIR Ways

# AIR Ways - Dashboard

- ▶ Dashboard: summary of all the assessments associated with a user/institution

Average Score and Performance Distribution, by Assessment: Demo District 1, 2018-2019  
 Filtered by Test Reasons: All Test Reasons

Assessment Name	Test Reason	Student Count	Average Score	Performance Distribution	Date Last Taken
Modular_Science Grade 8 - Growth and Development	Unassigned	1	4/21	n/a	10/15/2018
Modular_Science Grade 8 - Weather and Climate	Spring	1	4/22	n/a	10/15/2018
Interim Grade 5 ELA	Unassigned	2	556		10/13/2018
Modular_Science Grade 5 - Earth Systems	Winter	1	1/14	n/a	10/13/2018
Modular_Science Grade 5 - Earth Systems	Unassigned	2	6/14	n/a	10/12/2018
Modular_Science Grade 5 - Earth Systems	Test Three	1	2/14	n/a	10/09/2018
Modular_Science Grade 11 - Ecosystems, Matter, and Energy	Unassigned	1	0/14	n/a	10/08/2018
Modular_Science Grade 8 - Weather and Climate	Unassigned	1	7/22	n/a	10/08/2018
Modular_Science Grade 11 - History of Earth	Unassigned	1	11/20	n/a	10/08/2018
Modular_Science Grade 11 - Weather	Unassigned	1	2/17	n/a	10/08/2018

Rows per page: 10 43 Items: 1 of 5

© 2018 American Institutes For Research

# AIR Ways - Assessment Reports

- ▶ Assessment Reports: provided detailed performance data for each assessment

Average Score and Performance Distribution for Interim Grade 5 ELA (Unassigned), by Student and Reporting Category Demo District 1, 2018-2019  
Filtered by Test Reason: All Test Reasons

School	Total
Max Points	810
All Schools	2 566
Demo School 1	2 566

Performance by Roster Performance by Student  
Average Score, Performance Distribution and Average Points Earned on Interim Grade 5 ELA (Unassigned), by Roster and Reporting Category Demo School 1, 2018-2019  
Filtered by Test Reason: All Test Reasons

Roster	Teacher	Total
Max Points		810
Everyone		2 566
Students not in AIR 19		1 512
anon_592345382_05_sci	LName: TE1	1 100% (1/1) 600

© 2018 American Institutes For Research

# AIR Ways - Assessment Reports

Dashboard > District Performance on Test > School Performance on Test > Roster Performance on Test

Score, Performance and Points Earned on **Interim Grade 5 ELA** (Unassigned) of anu\_999345382\_g5\_sci, by Student and Reporting Category: Demo School 1, 2018-2019  
 Filtered by Test Reasons: All Test Reasons

Student	Student ID	Total	Language Standards	Reading Standards for Literature	Speaking and Listening Standards
		Scale Score	Performance		
Max Points		810	Level 4		
Everyone		600	100%		
test_test	999345382	600	Level 2		

Rows per page: 10 | 1 item: 1 of 1

Dashboard > District Performance on Test > School Performance on Test > Roster Performance on Test > Student Performance on Test

Points Earned on **Interim Grade 5 ELA** (Unassigned) Items, by Reporting Category: test\_test, 2018-2019  
 Filtered by Test Reasons: All Test Reasons Domain: All Domain(s)

Student	Language Standards	Language Standards						Reading Standards for Literature	Speaking and Listening Standards	Writing Standards
		10	11	15	22	18	22			
Item Number		1	1	2	1	2	1			
Max Points		0	0	0	1	0	1			
test_test Student ID: 999345382		Performance: Low								

test\_test's Score: 600      Roster Average: 600 (1 student)      test\_test's Performance: Level 2

© 2018 American Institutes For Research

# AIR Ways - Assessment Reports

- ▶ You can drill down all the way to the item and the student's response, including the rubric and other scoring resources

# Standard Setting - July 2017

- ▶ Since 17-18 was the first operational year for the NH SAS, cut-scores and proficiency levels needed to be set - this process is called Standard Setting
- ▶ NH DOE wanted to continued to provide the field with real-time reporting, so preliminary scores, based on prior testing, were released during the school year.
- ▶ Over 250 New Hampshire educators participated in the process and recommended cut scores for all grades/subjects to the Commissioner of Education and the DOE.
- ▶ Once approved, update reports with the approved cut-scores and proficiency ranges were released to the Online Reporting System (ORS)
- ▶ Since the Science test was brand new in 17-18, scores were held until the official cut-scores and proficiency levels were approved by the NH DOE.
- ▶ Science scores were released in August 2017 and are still available in ORS.

# Assessment Viewing Application (AVA)

## ...another helpful card

- ▶ Can choose any benchmark module and display the questions to the class, group, or individual student (no scores given)
- ▶ Could use in many ways...question of the day, transitional times, at the beginning or end of a class
- ▶ Secure site, will need to log in first

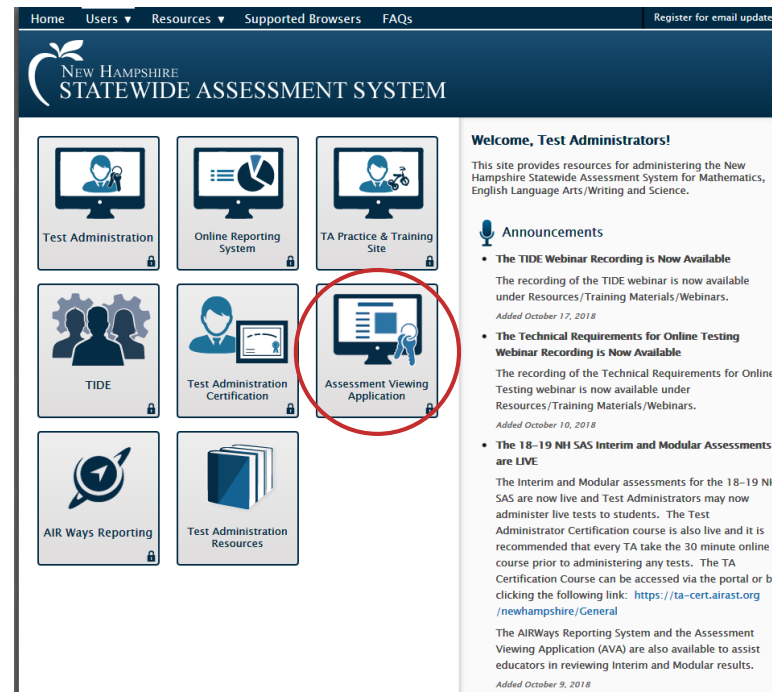

# AVA - Selecting Tests to View

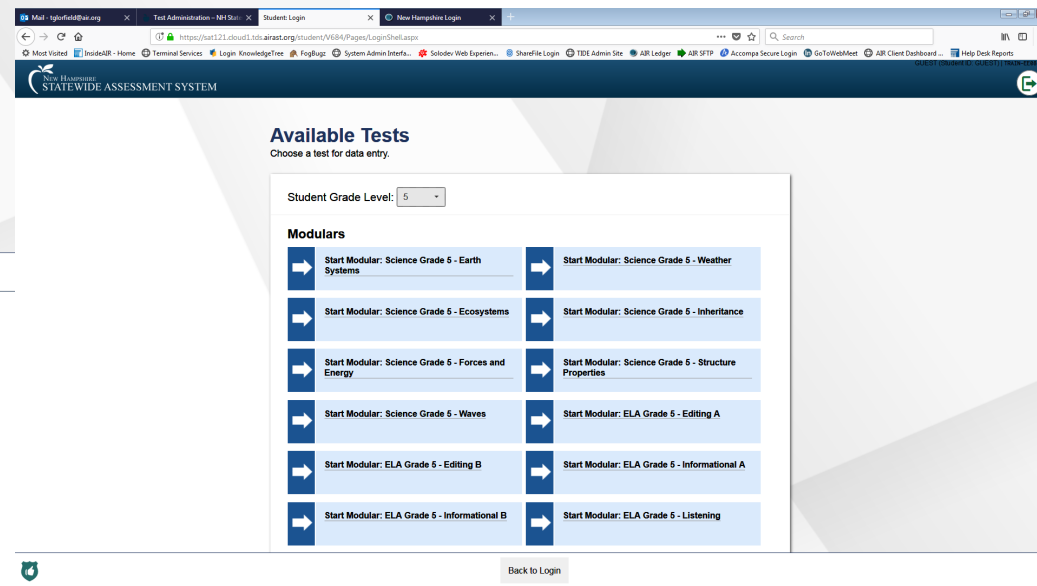
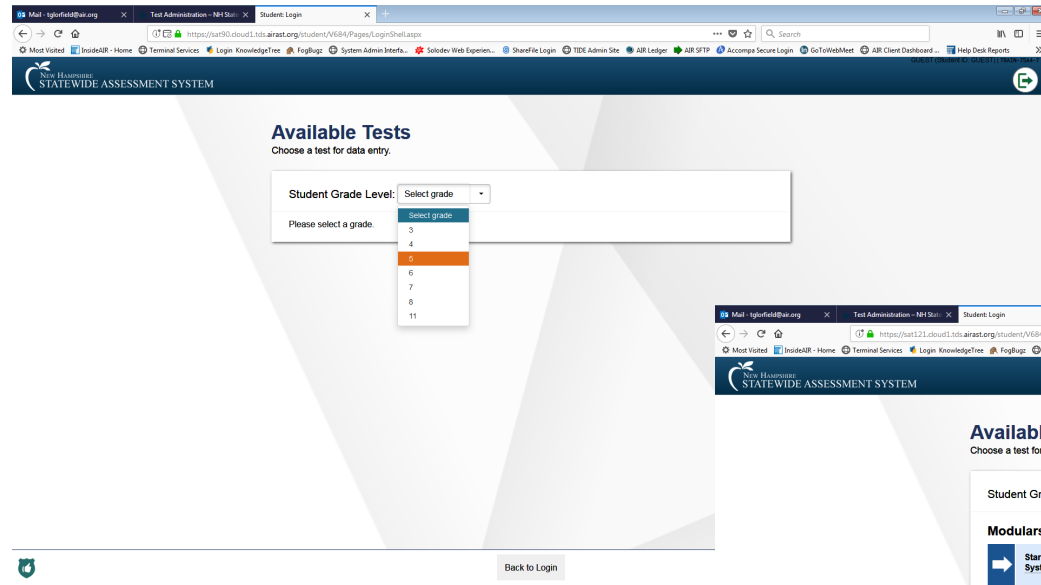

# Live Tests vs. AVA

- ▶ Live tests give student results
- ▶ AVA is view only - no results and no answers are found there
- ▶ All Benchmark/Module tests/subjects available  
ELA, Math, and Science

# Important Dates

- ▶ Interim Assessment window: 10/9/18 - 6/7/19
- ▶ Summative Assessment window: 3/19/19 - 6/7/19
- ▶ Secure Browser GO-LIVE: 10/1/18
- ▶ Training/Practice test GO-LIVE: 10/9/18
- ▶ ORS GO-LIVE:
  - ▶ 8/28/18 (17-18 Summative results)
  - ▶ 3/19/19 (18-19 Summative results)
- ▶ Webinar schedule:
  - ▶ Technical Requirements - 10-11-18 Recording is available on portal
  - ▶ TIDE - 10/28/18 Recording is available on portal
  - ▶ AIR Ways - 11/30/18
  - ▶ More to come in late 2018, early 2019

# AIR Ways Authoring

- ▶ Gives you the ability to create your own tests to use in the classroom, complete with reporting in AIR Ways.

# Test Security

- ▶ Test Security Protocols - Will have form for principal to sign and return
- ▶ DOE requirements/findings
- ▶ On Site Visits to begin with this test administration
- ▶ Desk Audits will begin as well
- ▶ Five year timeline to audit all school districts
- ▶ Information will be sent out in the next few weeks

# Content Review and Bias/Sensitivity Committees

- ▶ Committee members needed
- ▶ Meetings are on Tuesday, 11/6 and Wednesday, 11/7
- ▶ Location: Mill Falls in Meredith
- ▶ Look for more info from the DOE soon

# QUESTIONS???

# Thank You!!!

## Contact Us

New Hampshire Statewide Assessment System Help Desk

1-844-202-7584

[nhhelpdesk@air.org](mailto:nhhelpdesk@air.org)

Cathleen White - Assessment Administrator

603-271-3455

[Cathleen.White@doe.nh.gov](mailto:Cathleen.White@doe.nh.gov)

Michelle Gauthier - Assessment Coordinator

603-271-3582

[Michelle.Gauthier@doe.nh.gov](mailto:Michelle.Gauthier@doe.nh.gov)

Copyright 2018 - New Hampshire Department of Education, American Institutes for Research